

SITE ACRES	14.5
PROPOSED LOTS	14
4 UNITS/LOT	
TOTAL UNITS	56
UNITS /ACRE	3.4
LOT SIZE	10,080 SF
96 X 105	
FRONT SETBACK	27'
SIDE SETBACK	8'
REAR SETBACK	25'

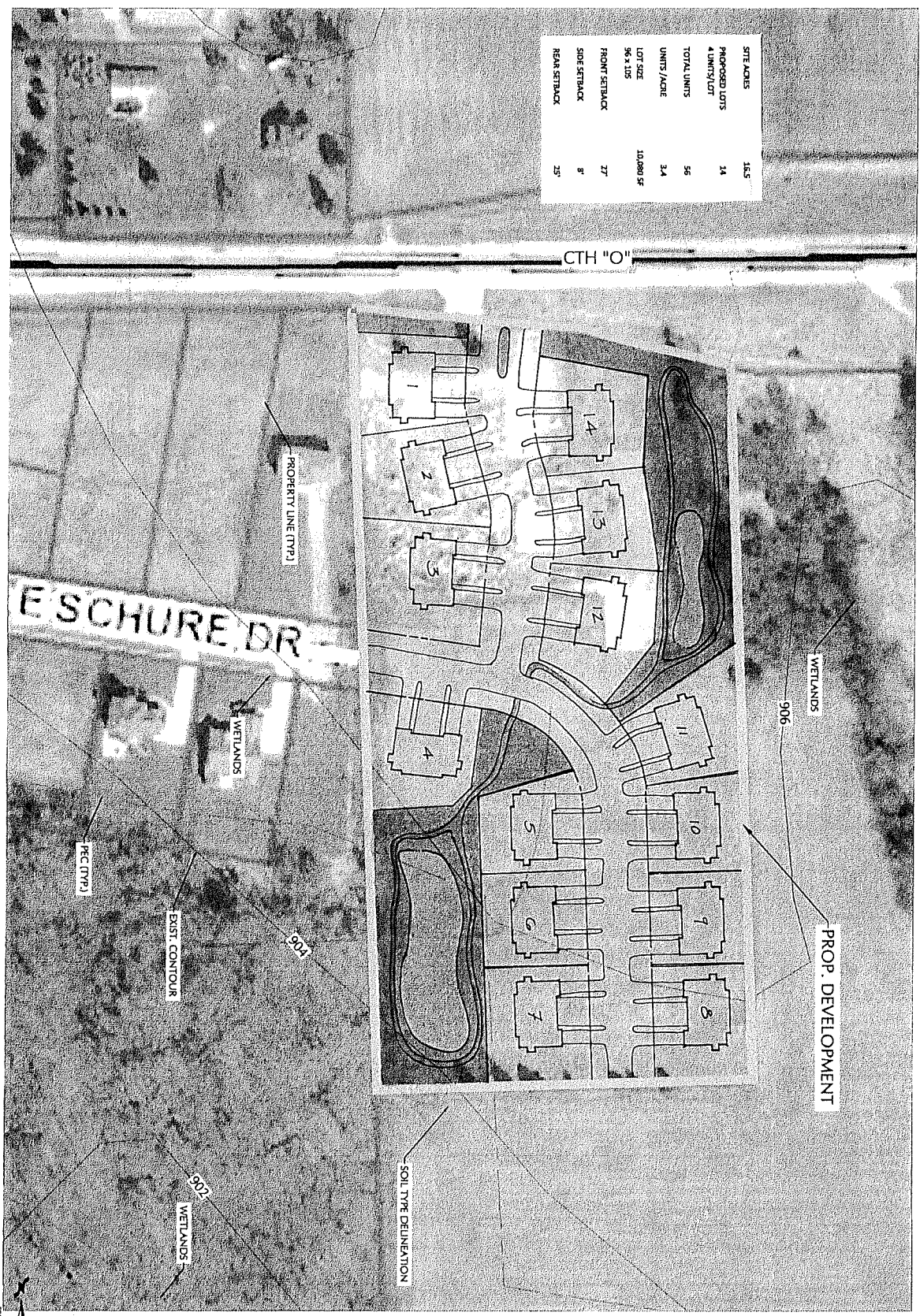

PROJECT NUMBER	13062
DATE	SEPTEMBER 2011
DRAWN BY	Z. KOCENAK
CHECKED BY	A. GIBBT
PROJECT ADDRESS	

ASHIPPUN LANDS ON HWY "O"
Town of Ashippun, Wisconsin
CONCEPT PLAN

